

106

107

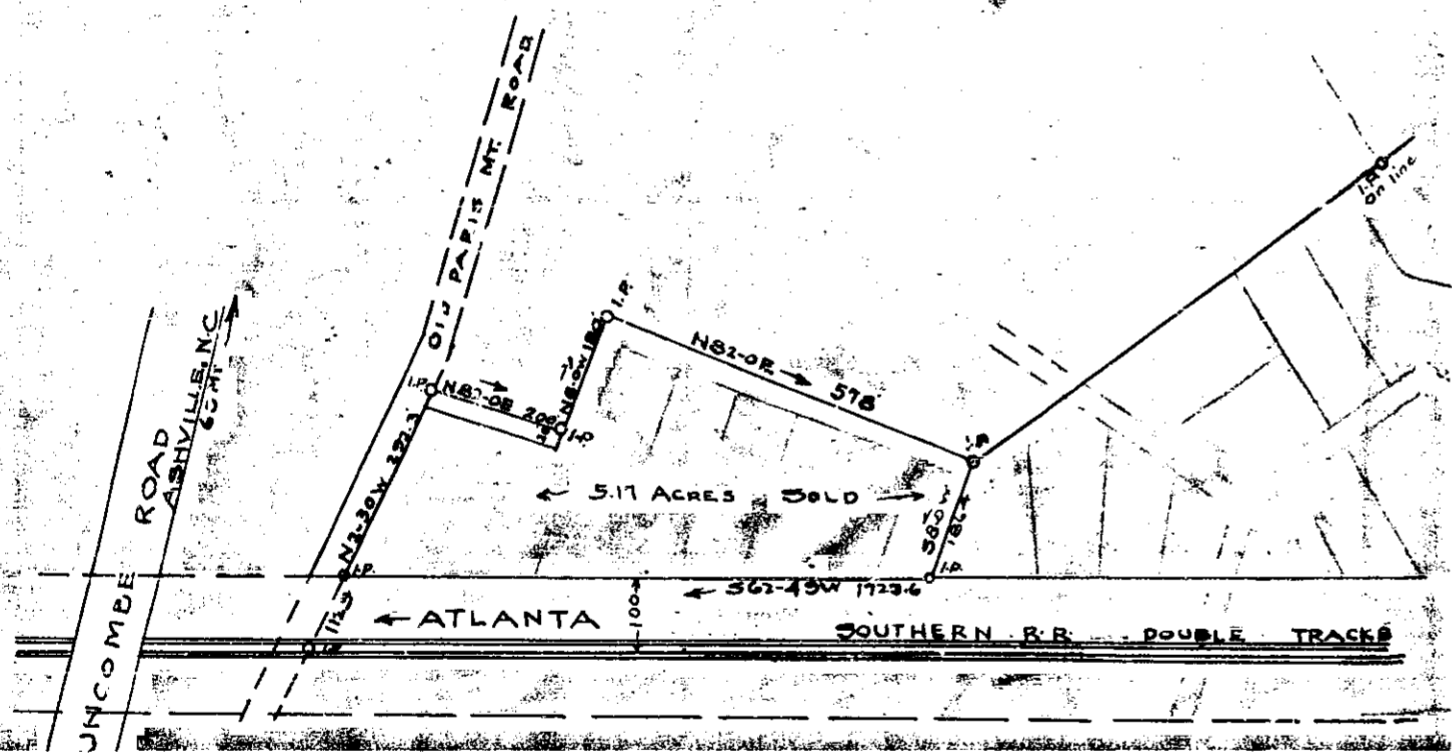
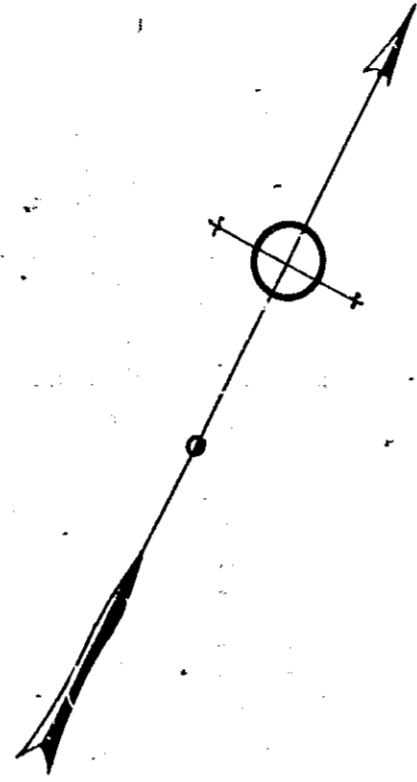

AREA 35.85 ACRES.

PROPERTY OF
R. C. Mc CALL
 GREENVILLE COUNTY S. C.

Scale 1"=200 Jan. 1938

DALTON & NEVES, ENGRS
 GREENVILLE, S. C.

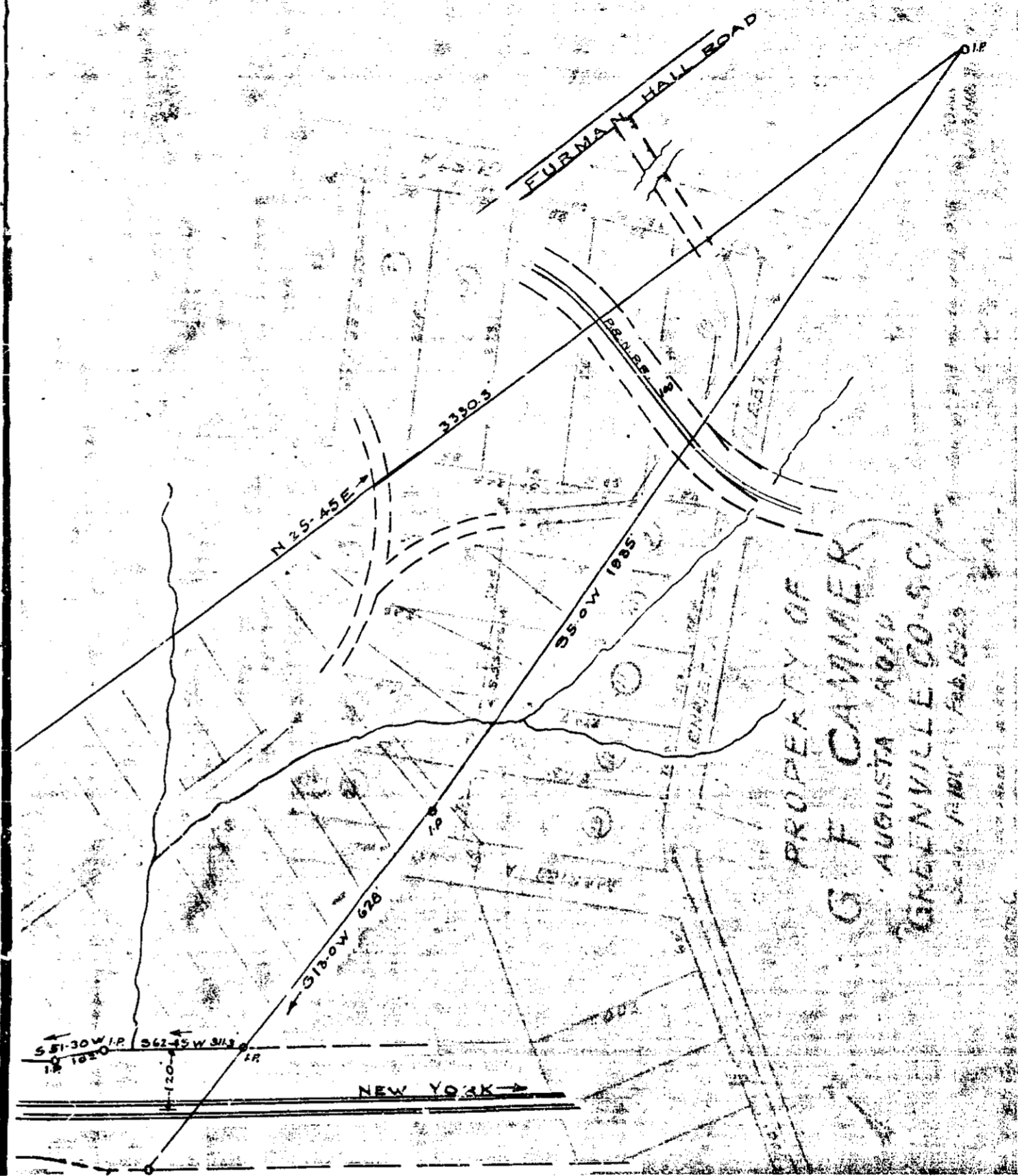

FILED THIS MAY OF JUN 6 1938
 AND RECORDED IN VOL. 9 PAGE 106-107
 O. W. Barnsworth
 Register Meas & Conveyance
 Greenville County S. C.